

DUNHAM SURVEYING, S.C.  
SURVEYING & SUBDIVIDING  
DELAVER, WISCONSIN 53115

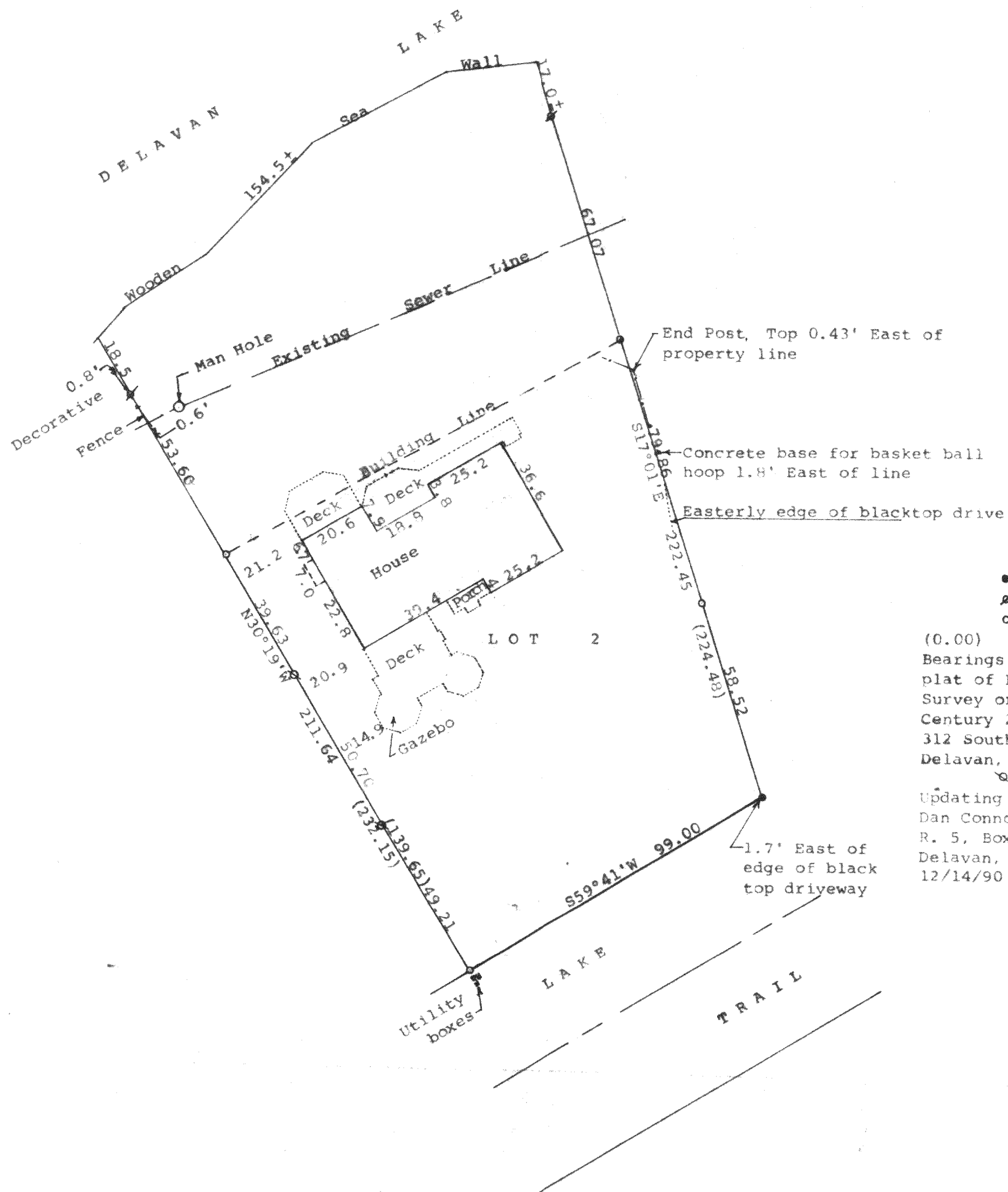

Scale - 1" = 30'

● = 2" Iron Pipe Found  
○ = 3/4" Iron Pipe Found  
○ = 1" Iron Pipe Found

(0.00) = Recorded distance

Bearings are those shown on the recorded plat of Lakewood Estates

Survey ordered by:  
Century 21, Skandia Realty  
312 South 7th Street  
Delavan, WI 53115

Q = 1/2" X 24" Iron Pipe Set  
Updating & Recertification ordered by:  
Dan Connolly  
R. 5, Box 68  
Delavan, WI 53115  
12/14/90 & 5/29/96

STATE OF WISCONSIN)  
COUNTY OF WALWORTH) SS

I, George T. Dunham, Surveyor, certify that I have surveyed the property described as follows:

Lot 2 of Lakewood Estates, a subdivision located in the Southwest 1/4 of Section 21, T 2 N, R 16 E, Walworth County, Wisconsin

and that the plat shown hereon is a true representation thereof and shows the size and location of the property, its exterior boundaries, the location of all visible structures and dimensions of all principal buildings thereon, boundary fences, apparent easements, roadways and visible encroachments, if any, and that I have surveyed the property hereon described, according to the official records, to the best of my knowledge and belief.

February 7, 1990

Updated & recertified to this  
14th day of December, 1990

Updated and recertified to this  
29th day of May, 1996

*George T. Dunham*  
George T. Dunham, Surveyor

